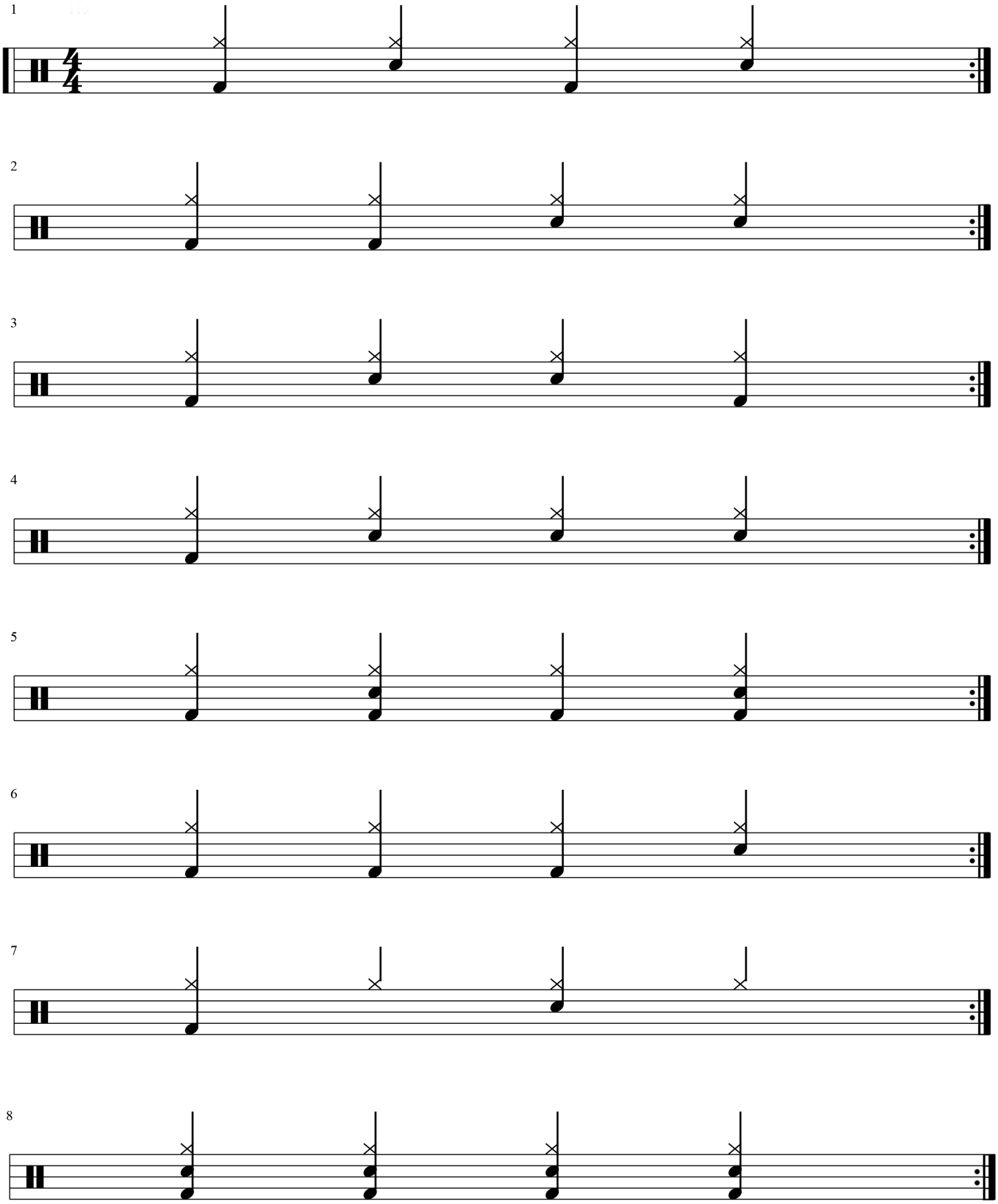EJERCICIOS DE ROCK CON NEGRAS
EN HH, TAMBOR Y BOMBO